

KANA KM マイタギヤ

品種拡大



●ご注文方法 商品コード

KM 1-20

モジュール 歯数



M2形状



M3形状

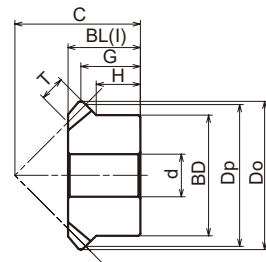

M2形状

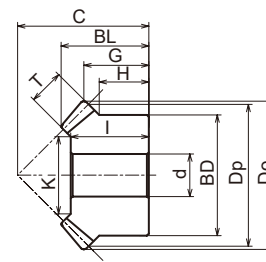

M3形状

| | | |
|----------|------|---------------|
| i | 精度等級 | JIS B 1704 3級 |
| | 歯形 | グリーンソーン |
| | 圧力角 | 20° |
| m | 材質 | 機械構造用炭素鋼 |
| h | 熱処理 | — |
| | 歯面硬度 | HB200以下 |
| s | 表面処理 | 黒染 |

| 商品コード | 定価(円) | SEMI-F 定価(円) | SEMI-FA/FAP 定価(円) | モジュール (m) | 歯数 | 穴径 d _{H7} | ボス径 BD | 歯先円 直径 Do | 基準円 直径 Dp | 組立距離 C | 全長 BL | 歯先距離 G | ボス長さ H | 穴長さ l | 歯幅 T | おさえ面径 K | 形状 | 質量 (kg) | 商品コード |
|-----------|--------|-----------------|----------------------|--------------|----|-----------------------|-----------|-----------------|-----------------|-----------|----------|-----------|-----------|----------|---------|------------|-----------|------------|-----------|
| KM2 -16 | 1,000 | 2,200 | 1,900 | 2 | 16 | 10 | 27 | 34.83 | 32 | 30 | 19 | 15.41 | 11.5 | 19 | 7 | — | M2 | 0.08 | KM2 -16 |
| KM2.5 -16 | 1,300 | 2,900 | 2,500 | 2.5 | | 12 | 34 | 43.53 | 40 | 35 | 21 | 16.77 | 12 | 21 | 9 | — | | 0.14 | KM2.5 -16 |
| KM3 -16 | 1,600 | 3,600 | 3,100 | 3 | | 14 | 42 | 52.24 | 48 | 40 | 23 | 18.12 | 13 | 23 | 11 | — | | 0.22 | KM3 -16 |
| KM4 -16 | 2,500 | 5,500 | 4,700 | 4 | | 16 | 55 | 69.66 | 64 | 50 | 28 | 20.83 | 13.5 | 28 | 14 | — | | 0.49 | KM4 -16 |
| KM5 -16 | 4,200 | 9,300 | 7,900 | 5 | | 20 | 70 | 87.07 | 80 | 65 | 37 | 28.54 | 20 | 37 | 17 | — | | 1.03 | KM5 -16 |
| KM1 -20 | 800 | 2,000 | 1,700 | 1 | 20 | 6 | 16 | 21.41 | 20 | 20 | 13.94 | 10.71 | 8 | 12 | 5 | 9.86 | M3 | 0.02 | KM1 -20 |
| KM1.25-20 | 960 | 2,200 | 1,900 | 1.25 | | 8 | 22 | 26.77 | 25 | 23 | 15.27 | 11.38 | 9 | 13 | 6 | 13.03 | | 0.04 | KM1.25-20 |
| KM1.5 -20 | 1,000 | 2,700 | 2,300 | 1.5 | | 8 | 26 | 32.12 | 30 | 30 | 21.24 | 16.06 | 13 | 19 | 8 | 15.378 | | 0.07 | KM1.5 -20 |
| KM2 -20 | 1,400 | 2,700 | 2,300 | 2 | | 12 | 34 | 42.83 | 40 | 37 | 24.89 | 18.41 | 14 | 22 | 10 | 21.72 | | 0.15 | KM2 -20 |
| KM2.5 -20 | 1,900 | 4,600 | 3,900 | 2.5 | | 14 | 42 | 53.54 | 50 | 48 | 32.54 | 24.77 | 19 | 29 | 12 | 28.06 | | 0.30 | KM2.5 -20 |
| KM3 -20 | 2,600 | 5,900 | 5,000 | 3 | | 16 | 50 | 64.24 | 60 | 58 | 39.84 | 30.12 | 23 | 35 | 15 | 31.567 | | 0.53 | KM3 -20 |
| KM3.5 -20 | 3,600 | 8,000 | 6,800 | 3.5 | | 20 | 60 | 74.95 | 70 | 65 | 44.13 | 32.47 | 25 | 40 | 18 | 39.1 | | 0.82 | KM3.5 -20 |
| KM4 -20 | 4,500 | 7,900 | 6,700 | 4 | | 20 | 64 | 85.65 | 80 | 75 | 50.78 | 37.83 | 27 | 45 | 20 | 43.436 | | 1.15 | KM4 -20 |
| KM5 -20 | 7,400 | 16,300 | 13,900 | 5 | 25 | 80 | 107.07 | 100 | 90 | 60.38 | 43.54 | 30 | 54 | 26 | 54.46 | 2.15 | KM5 -20 | | |
| KM6 -20 | 11,500 | 25,300 | 21,500 | 6 | 28 | 100 | 128.48 | 120 | 104 | 67.67 | 48.24 | 34 | 60 | 30 | 67.15 | 3.68 | KM6 -20 | | |
| KM8 -20 | 21,200 | 46,700 | 39,700 | 8 | 30 | 130 | 171.31 | 160 | 125 | 73.33 | 50.66 | 30 | 62 | 35 | 95 | 7.05 | KM8 -20 | | |
| KM1 -25 | 1,000 | 2,100 | 1,800 | 1 | 25 | 6 | 20 | 26.41 | 25 | 23 | 15.16 | 11.21 | 8 | 14 | 6 | 15.03 | M3 | 0.04 | KM1 -25 |
| KM1.25-25 | 1,100 | 2,500 | 2,100 | 1.25 | | 8 | 25 | 33.02 | 31.25 | 28 | 17.88 | 13.26 | 9.25 | 16 | 7 | 18.7 | | 0.06 | KM1.25-25 |
| KM1.5 -25 | 1,400 | 3,400 | 2,900 | 1.5 | | 10 | 30 | 39.62 | 37.5 | 34 | 22.25 | 16.31 | 11.5 | 19 | 9 | 19.54 | | 0.11 | KM1.5 -25 |
| KM2 -25 | 1,800 | 3,400 | 2,900 | 2 | | 12 | 40 | 52.83 | 50 | 40 | 24.33 | 16.41 | 10 | 20 | 12 | 26.06 | | 0.22 | KM2 -25 |
| KM2.5 -25 | 2,600 | 7,100 | 6,000 | 2.5 | | 16 | 50 | 66.04 | 62.5 | 50 | 30.41 | 20.52 | 12.5 | 26 | 15 | 34.57 | | 0.42 | KM2.5 -25 |
| KM3 -25 | 3,400 | 8,000 | 6,800 | 3 | | 20 | 60 | 79.24 | 75 | 60 | 37.81 | 24.62 | 15 | 32 | 20 | 37.44 | | 0.74 | KM3 -25 |
| KM3.5 -25 | 4,500 | 8,800 | 7,500 | 3.5 | 25 | 70 | 92.45 | 87.5 | 70 | 43.23 | 28.72 | 17.5 | 37 | 22 | 46.77 | 1.15 | KM3.5 -25 | | |
| KM4 -25 | 6,300 | 11,600 | 9,900 | 4 | 28 | 80 | 105.66 | 100 | 80 | 49.32 | 32.83 | 20 | 43 | 25 | 55.29 | 1.73 | KM4 -25 | | |
| KM5 -25 | 11,700 | 25,800 | 21,900 | 5 | 28 | 100 | 132.07 | 125 | 100 | 60.82 | 41.04 | 25 | 50 | 30 | 65.15 | 3.41 | KM5 -25 | | |
| KM6 -25 | 17,600 | 38,800 | 33,000 | 6 | 28 | 120 | 158.48 | 150 | 120 | 72.32 | 49.24 | 30 | 61 | 35 | 83 | 6.03 | KM6 -25 | | |
| KM1 -30 | 1,100 | 3,200 | 2,700 | 1 | 30 | 8 | 24 | 31.41 | 30 | 28 | 17.71 | 13.71 | 10 | 16 | 6 | 19.03 | M3 | 0.06 | KM1 -30 |
| KM1.25-30 | 1,500 | 3,300 | 2,800 | 1.25 | | 10 | 30 | 39.27 | 37.5 | 36 | 23.47 | 18.13 | 13.5 | 21 | 8 | 22.37 | | 0.12 | KM1.25-30 |
| KM1.5 -30 | 1,800 | 4,100 | 3,500 | 1.5 | | 10 | 36 | 47.12 | 45 | 43 | 28.24 | 21.56 | 16 | 25 | 10 | 25.7 | | 0.21 | KM1.5 -30 |
| KM2 -30 | 2,300 | 3,600 | 3,100 | 2 | | 12 | 45 | 62.83 | 60 | 50 | 29.42 | 21.41 | 12.5 | 25 | 12 | 36.07 | | 0.37 | KM2 -30 |
| KM2.5 -30 | 3,500 | 7,200 | 6,100 | 2.5 | | 16 | 60 | 78.54 | 75 | 62 | 36.28 | 26.27 | 17 | 32 | 15 | 47.57 | | 0.76 | KM2.5 -30 |
| KM3 -30 | 4,900 | 7,900 | 6,700 | 3 | 20 | 70 | 94.24 | 90 | 75 | 45.47 | 32.12 | 20 | 40 | 20 | 53.43 | 1.32 | KM3 -30 | | |
| KM3.5 -30 | 7,100 | 10,800 | 9,200 | 3.5 | 25 | 90 | 109.95 | 105 | 85 | 49.66 | 34.97 | 25 | 45 | 22 | 67.77 | 2.20 | KM3.5 -30 | | |
| KM4 -30 | 9,400 | 17,000 | 14,500 | 4 | 28 | 100 | 125.66 | 120 | 95 | 54.52 | 37.83 | 25 | 50 | 25 | 79.28 | 3.09 | KM4 -30 | | |
| KM5 -30 | 16,400 | 36,100 | 30,700 | 5 | 28 | 130 | 157.07 | 150 | 120 | 68.56 | 48.54 | 35 | 62 | 30 | 99.15 | 6.47 | KM5 -30 | | |

※SEMI-Fシリーズ マイタギヤのご注文方法は、P.40～P.43を参照ください。
 ※定価は1ヶあたりの価格です。
 ※マイタギヤは2ヶ/1setでご使用ください。